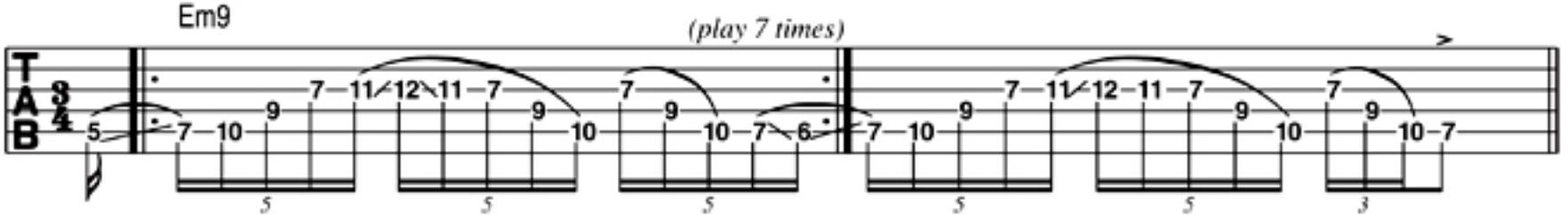# Richie Kotzen's lick of the week #11